BROOKLYN 10.5

DATE : .

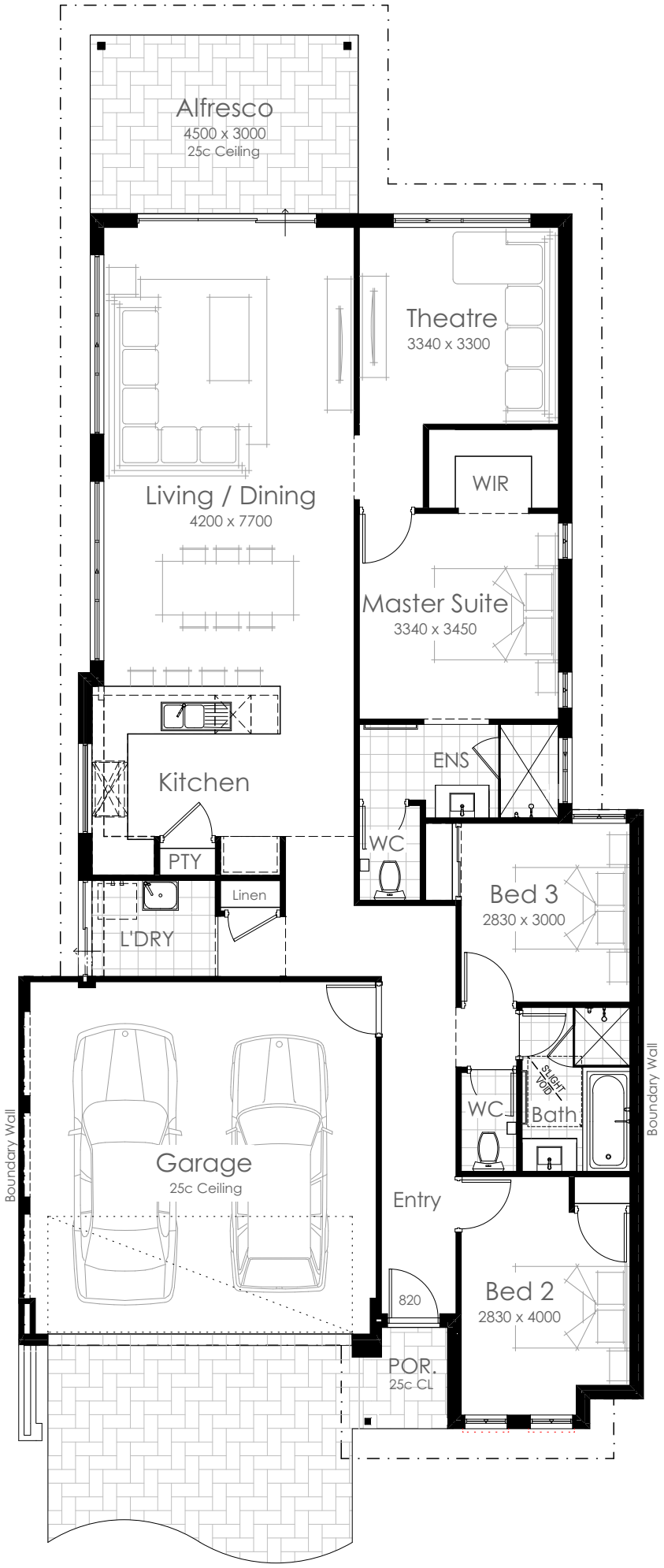

OVERALL WIDTH- 10.49m
OVERALL LENGTH- 23.59m
MIN BLOCK WIDTH- 10.50m RMD
TOTAL AREA- 192.81m²

ANY REPRODUCTION IN WHOLE OR PART OF THIS DESIGN
IS NOT PERMITTED AND IS SUBJECT TO 2021 ©